

本函檔號：XRL/2010/0426

通告

高鐵香港段項目－連翔道南行綫路面重鋪工程的臨時交通管理措施

為配合高鐵香港段項目於西九龍進行的總站建造及相關改道工程，港鐵公司會在部分連翔道南行綫進行路面重鋪工程。因此，於2010年12月28及2011年1月3日晚上10時至翌日清晨6時將實施臨時交通管理措施，期間西九龍公路支路通往連翔道南行綫之路段將會臨時封閉，車輛須改行麗翔道、經渡船街往廣東道及尖沙咀（詳見附圖），屆時相關路段將設置適當交通標誌，指示道路使用者有關的改道安排。

若上述改道措施帶來任何不便，敬請見諒。如有任何查詢，歡迎致電港鐵工程熱綫2993 3333。

項目傳訊經理

谭锦仪

二零一零年十二月二十日

Our Ref.: XRL/2010/0426
20 December 2010

Notice

Express Rail Link (XRL) Project – Temporary Road Closure for Road Re-surfacing Works at Lin Cheung Road Southbound

To facilitate construction of the West Kowloon Terminus and the related road diversion of the XRL project at West Kowloon, the MTR Corporation will carry out road re-surfacing works at a section of Lin Cheung Road southbound carriageway. To cope with the works, temporary traffic management scheme to facilitate closure of the section of a slip road of West Kowloon Highway to Lin Cheung Road southbound carriageway will be implemented on 28 December 2010 and 3 January 2011 respectively from 10 p.m. to 6 a.m. of the following day. During the said period, vehicles heading to Canton Road and other area in Tsim Sha Tsui should go through Lai Cheung Road, via Ferry Street (please refer to the attached map for details). Appropriate signs will be erected to guide motorists.

We apologize for any inconvenience caused. Should you have any enquiries, please call the MTR Projects Hotline at 2993 3333.

Yours sincerely



Jenny Tam
Projects Communications Manager

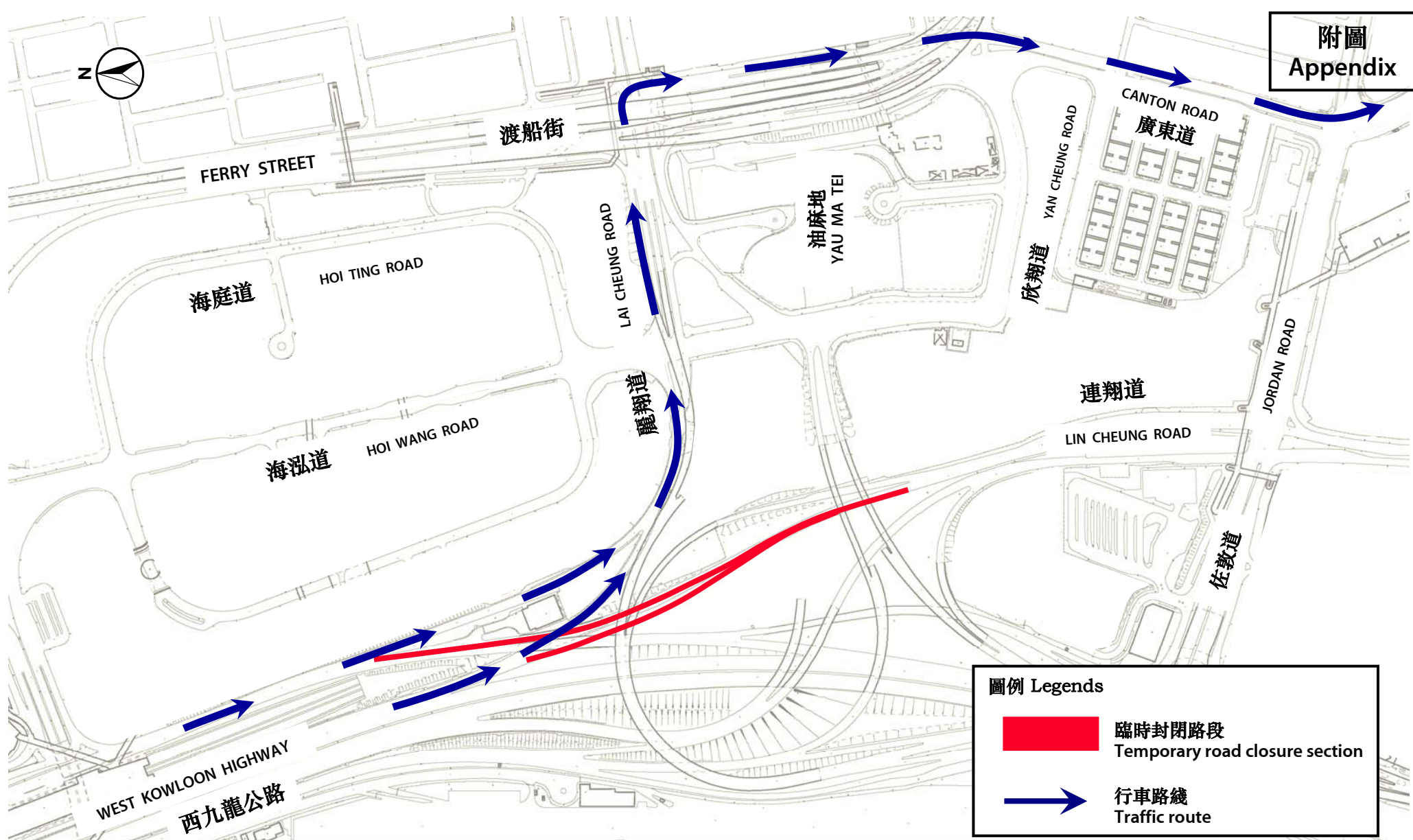

連翔道南行綫路面重鋪工程的臨時交通管理措施 (2010年12月28日及2011年1月3日晚上10時至翌日清晨6時)
Temporary Road Closure for Road Re-surfacing Works at Lin Cheung Road Southbound
(10:00pm–6:00am, 28 Dec 2010 and 3 Jan 2011)